

GOVERNMENT OF TRIPURA  
 AGARTALA GOVERNMENT DENTAL COLLEGE  
 AGARTALA, TRIPURA WEST  
 Email Id: - [no.agdc.igmh@gmail.com](mailto:no.agdc.igmh@gmail.com)

**OPD SUMMMARY REPORT CLINIC WISE FOR THE MONTH OF JAN-2024**

**TOTAL PATIENT : 3531    TOTAL NEW PATIENT : 2394    TOTAL REVISIT PATIENT PATIENT: 1137**

SL NO	CLINIC	NEW PATIENT	REVISIT PATIENT	TOTAL
1	Oral Medicine & Radiology	1334	157	1491
2	Oral and Maxillofacial Surgery	411	319	730
3	Periodontology & Implantology	196	130	326
4	Conservative Dentistry and Endodontics	210	387	597
5	Pedodontics and Preventive Dentistry	196	98	294
6	Orthodontic and Dentofacial Orthopaedics	12	16	28
7	Prosthodontics and crown and Bridge	18	30	48
8	Oral Pathology & Oral Microbiology	0	0	0
9	Public Health Dentistry	17	0	17

TOTAL:                      2394                      1137                      3531

## JANUARY-2024

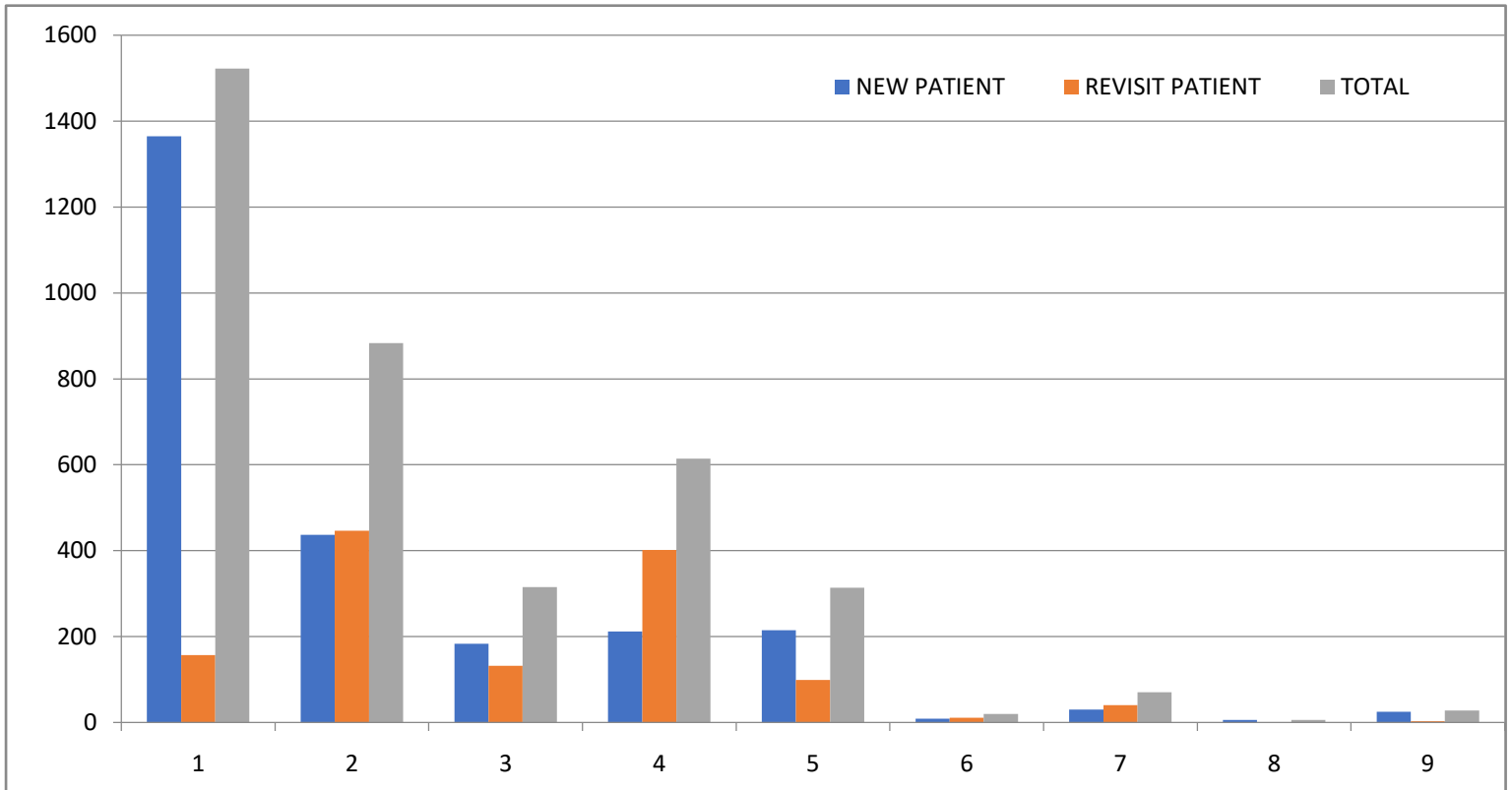

GOVERNMENT OF TRIPURA  
 AGARTALA GOVERNMENT DENTAL COLLEGE  
 AGARTALA, TRIPURA WEST  
 Email Id: - [no.agdc.igmh@gmail.com](mailto:no.agdc.igmh@gmail.com)

**OPD SUMMMARY REPORT CLINIC WISE FOR THE MONTH OF FEB-2024**

**TOTAL PATIENT : 3772    TOTAL NEW PATIENT : 2482    TOTAL REVISIT PATIENT PATIENT: 1290**

SL NO	CLINIC	NEW PATIENT	REVISIT PATIENT	TOTAL
1	Oral Medicine & Radiology	1365	157	1522
2	Oral and Maxillofacial Surgery	437	446	883
3	Periodontology & Implantology	183	132	315
4	Conservative Dentistry and Endodontics	212	402	614
5	Pedodontics and Preventive Dentistry	215	99	314
6	Orthodontic and Dentofacial Orthopaedics	9	11	20
7	Prosthodontics and crown and Bridge	30	40	70
8	Oral Pathology & Oral Microbiology	6	0	6
9	Public Health Dentistry	25	3	28

TOTAL:                      2482                      1290                      3772

**FEBRUARY-2024**

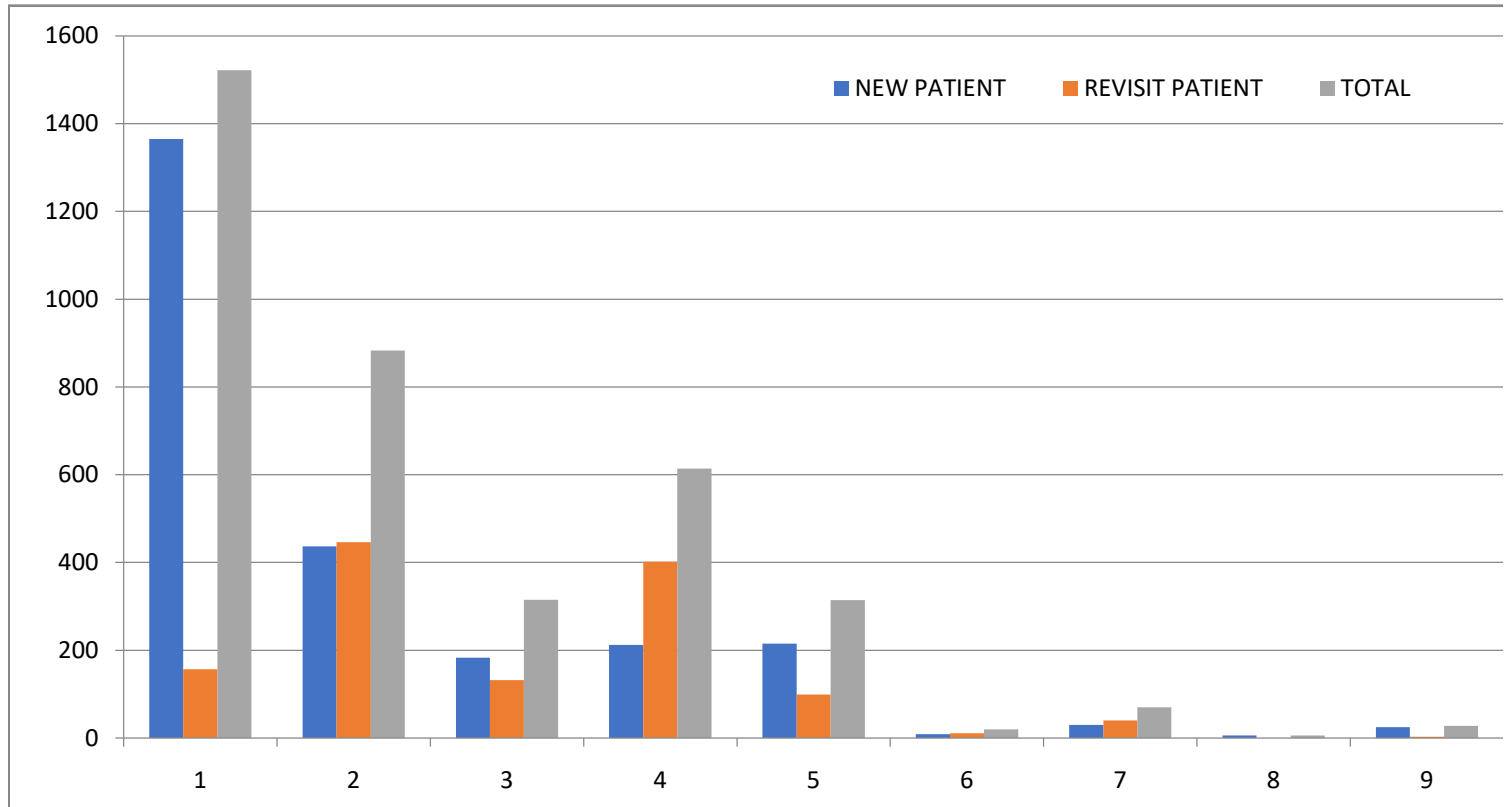

GOVERNMENT OF TRIPURA  
 AGARTALA GOVERNMENT DENTAL COLLEGE  
 AGARTALA, TRIPURA WEST  
 Email Id: - [no.agdc.igmh@gmail.com](mailto:no.agdc.igmh@gmail.com)

**OPD SUMMMARY REPORT CLINIC WISE FOR THE MONTH OF MARCH-2024**

<b>TOTAL PATIENT : 4498</b>	<b>TOTAL NEW PATIENT : 2683</b>	<b>TOTAL REVISIT PATIENT PATIENT: 1815</b>
-----------------------------	---------------------------------	--

SL NO	CLINIC	NEW PATIENT	REVISIT PATIENT	TOTAL
1	Oral Medicine & Radiology	1535	115	1650
2	Oral and Maxillofacial Surgery	205	800	1005
3	Periodontology & Implantology	297	244	541
4	Conservative Dentistry and Endodontics	333	459	792
5	Pedodontics and Preventive Dentistry	222	128	350
6	Orthodontic and Dentofacial Orthopaedics	23	22	45
7	Prosthodontics and crown and Bridge	42	45	87
8	Oral Pathology & Oral Microbiology	9	0	9
9	Public Health Dentistry	17	2	19

TOTAL:                      2683                      1815                      4498

## MARCH-2024

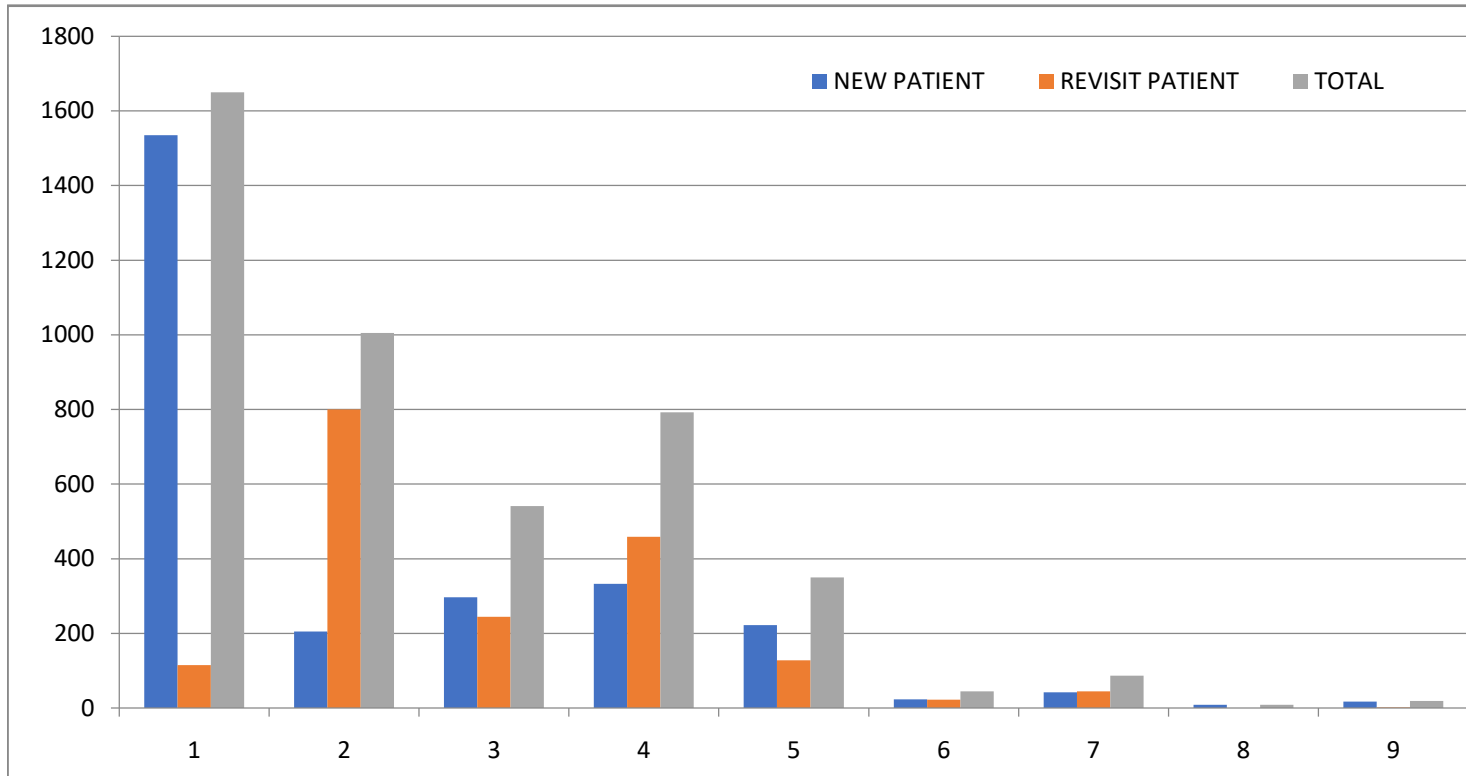

GOVERNMENT OF TRIPURA  
 AGARTALA GOVERNMENT DENTAL COLLEGE  
 AGARTALA, TRIPURA WEST  
 Email Id: - [no.agdc.igmh@gmail.com](mailto:no.agdc.igmh@gmail.com)

**OPD SUMMMARY REPORT CLINIC WISE FOR THE MONTH OF APRIL-2024**

<b>TOTAL PATIENT : 4078</b>	<b>TOTAL NEW PATIENT : 2658</b>	<b>TOTAL REVISIT PATIENT PATIENT: 1420</b>
-----------------------------	---------------------------------	--

SL NO	CLINIC	NEW PATIENT	REVISIT PATIENT	TOTAL
1	Oral Medicine & Radiology	1427	123	1550
2	Oral and Maxillofacial Surgery	392	388	780
3	Periodontology & Implantology	219	243	462
4	Conservative Dentistry and Endodontics	358	452	810
5	Pedodontics and Preventive Dentistry	186	131	317
6	Orthodontic and Dentofacial Orthopaedics	23	26	49
7	Prosthodontics and crown and Bridge	28	57	85
8	Oral Pathology & Oral Microbiology	5	0	5
9	Public Health Dentistry	20	0	20

TOTAL:                      2658                      1420                      4078

**APRIL-2024**

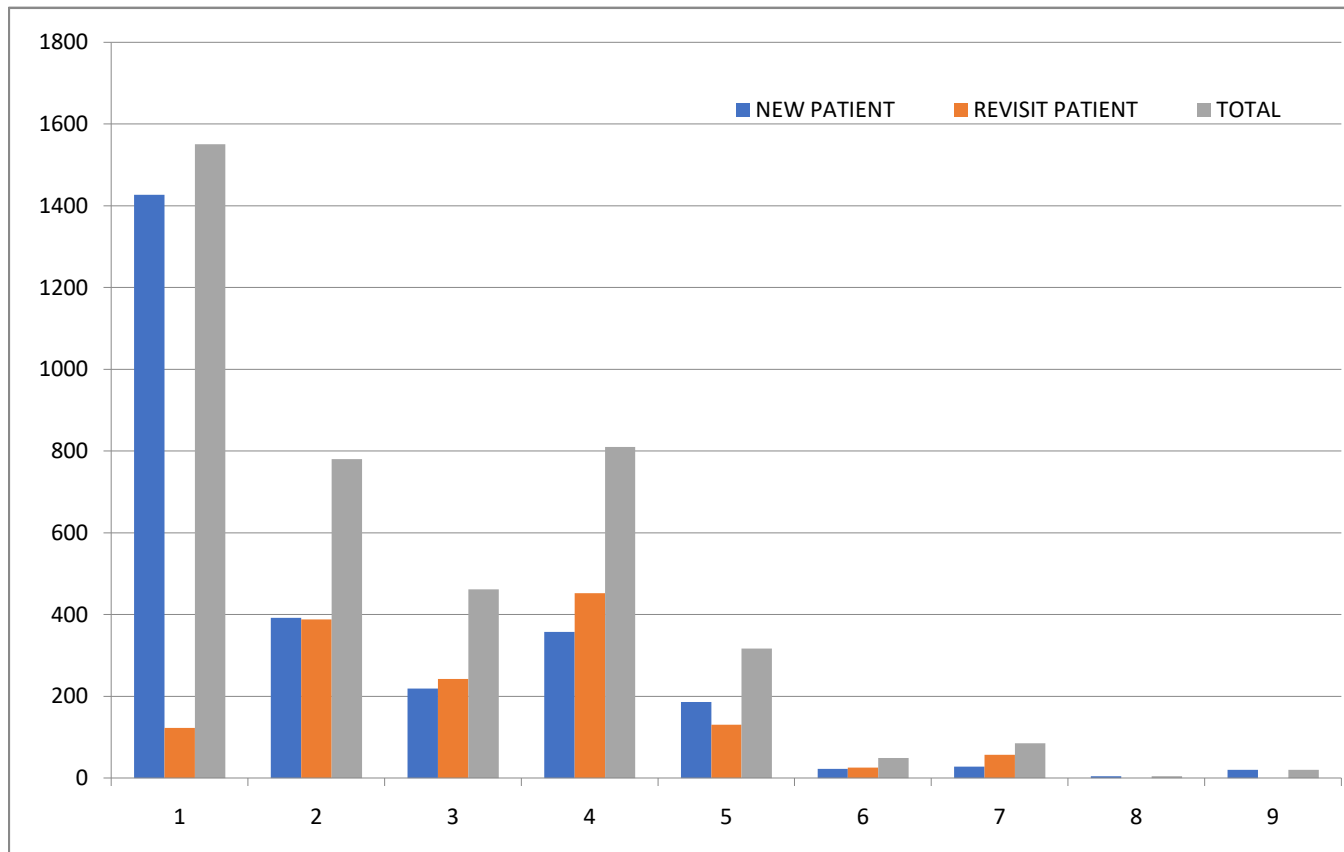

GOVERNMENT OF TRIPURA  
 AGARTALA GOVERNMENT DENTAL COLLEGE  
 AGARTALA, TRIPURA WEST  
 Email Id: - [no.agdc.igmh@gmail.com](mailto:no.agdc.igmh@gmail.com)

**OPD SUMMMARY REPORT CLINIC WISE FOR THE MONTH OF MAY-2024**

<b>TOTAL PATIENT : 4573</b>	<b>TOTAL NEW PATIENT : 2954</b>	<b>TOTAL REVISIT PATIENT PATIENT: 1619</b>
-----------------------------	---------------------------------	--

SL NO	CLINIC	NEW PATIENT	REVISIT PATIENT	TOTAL
1	Oral Medicine & Radiology	1508	115	1623
2	Oral and Maxillofacial Surgery	493	562	1055
3	Periodontology & Implantology	277	182	459
4	Conservative Dentistry and Endodontics	382	489	871
5	Pedodontics and Preventive Dentistry	218	172	390
6	Orthodontic and Dentofacial Orthopaedics	18	36	54
7	Prosthodontics and crown and Bridge	32	61	93
8	Oral Pathology & Oral Microbiology	14	0	14
9	Public Health Dentistry	12	2	14

TOTAL:                      2954                      1619                      4573

## MAY-2024

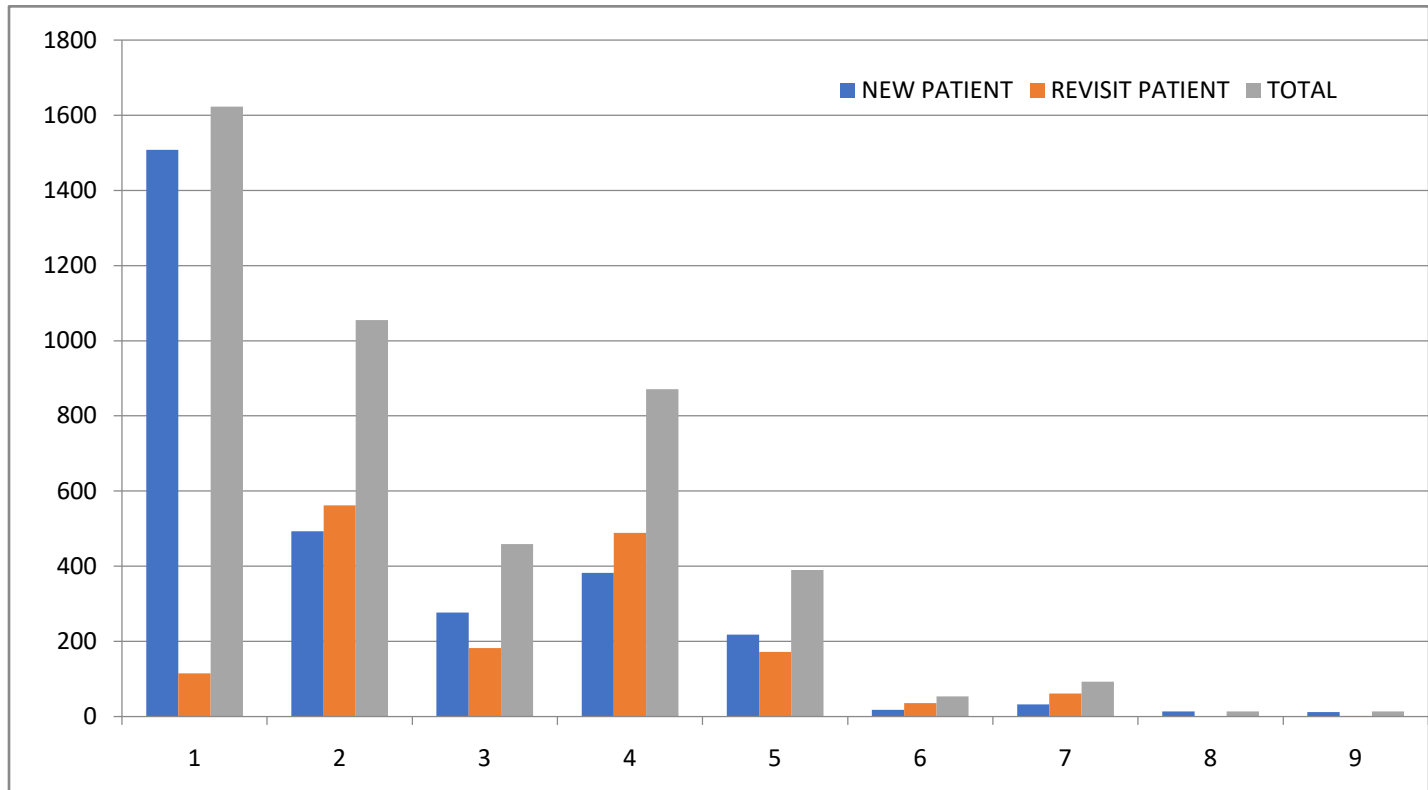

GOVERNMENT OF TRIPURA  
 AGARTALA GOVERNMENT DENTAL COLLEGE  
 AGARTALA, TRIPURA WEST  
 Email Id: - [no.agdc.igmh@gmail.com](mailto:no.agdc.igmh@gmail.com)

**OPD SUMMARY REPORT CLINIC WISE FOR THE MONTH OF JUNE-2024**

<b>TOTAL PATIENT : 4514</b>	<b>TOTAL NEW PATIENT : 3004</b>	<b>TOTAL REVISIT PATIENT PATIENT: 1510</b>
-----------------------------	---------------------------------	--

SL NO	CLINIC	NEW PATIENT	REVISIT PATIENT	TOTAL
1	Oral Medicine & Radiology	1512	95	1607
2	Oral and Maxillofacial Surgery	562	547	1109
3	Periodontology & Implantology	252	183	435
4	Conservative Dentistry and Endodontics	385	403	788
5	Pedodontics and Preventive Dentistry	218	183	401
6	Orthodontic and Dentofacial Orthopaedics	15	37	52
7	Prosthodontics and crown and Bridge	36	45	81
8	Oral Pathology & Oral Microbiology	14	14	28
9	Public Health Dentistry	10	3	13

TOTAL:                      3004                      1510                      4514

## JUNE-2024

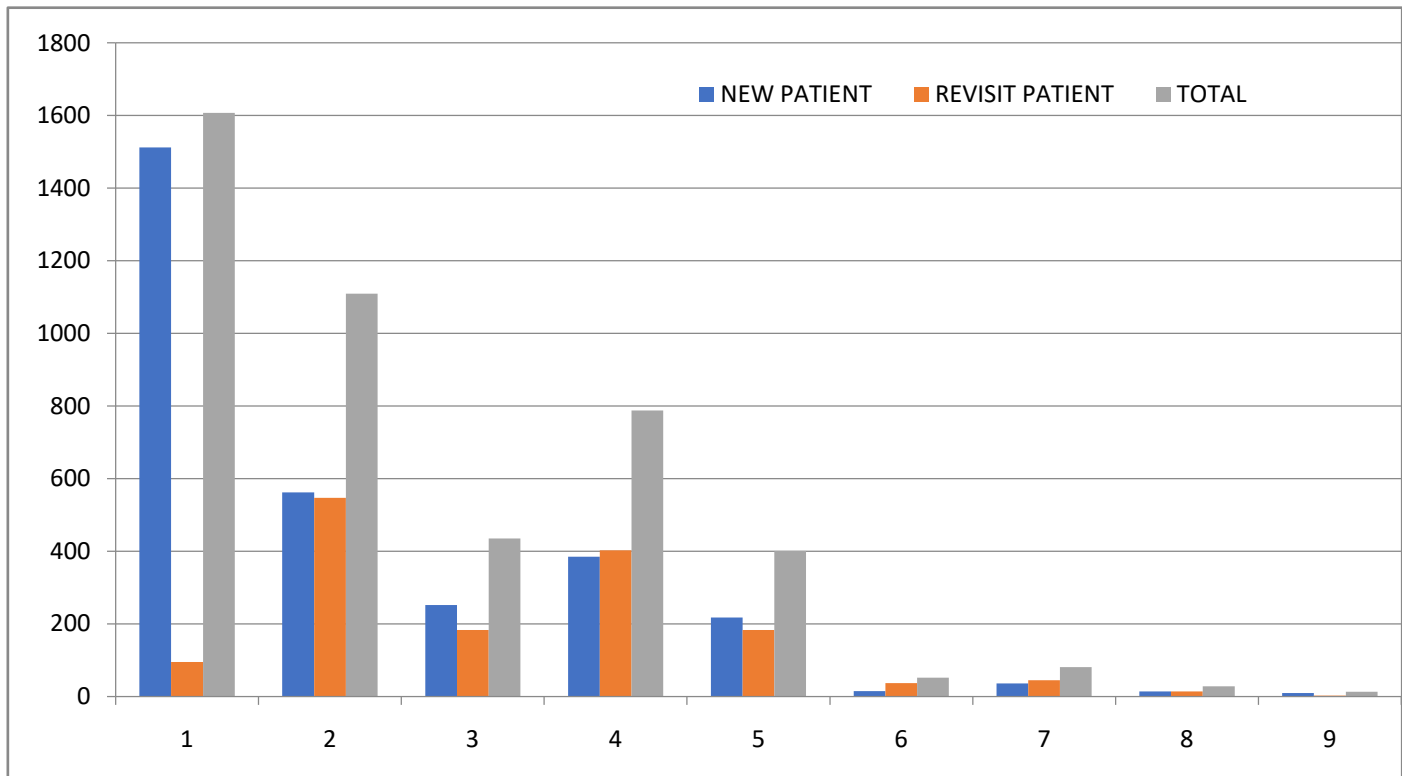

GOVERNMENT OF TRIPURA  
 AGARTALA GOVERNMENT DENTAL COLLEGE  
 AGARTALA, TRIPURA WEST  
 Email Id: - [no.agdc.igmh@gmail.com](mailto:no.agdc.igmh@gmail.com)

**OPD SUMMMARY REPORT CLINIC WISE FOR THE MONTH OF JULY-2024**

<b>TOTAL PATIENT : 5035</b>	<b>TOTAL NEW PATIENT : 3328</b>	<b>TOTAL REVISIT PATIENT PATIENT: 1707</b>
-----------------------------	---------------------------------	--

SL NO	CLINIC	NEW PATIENT	REVISIT PATIENT	TOTAL
1	Oral Medicine & Radiology	1728	120	1848
2	Oral and Maxillofacial Surgery	570	608	1178
3	Periodontology & Implantology	298	216	514
4	Conservative Dentistry and Endodontics	415	462	877
5	Pedodontics and Preventive Dentistry	225	195	420
6	Orthodontic and Dentofacial Orthopaedics	24	53	77
7	Prosthodontics and crown and Bridge	38	52	90
8	Oral Pathology & Oral Microbiology	12	0	12
9	Public Health Dentistry	18	1	19

TOTAL:                      3328                      1707                      5035

**JULY-2024**

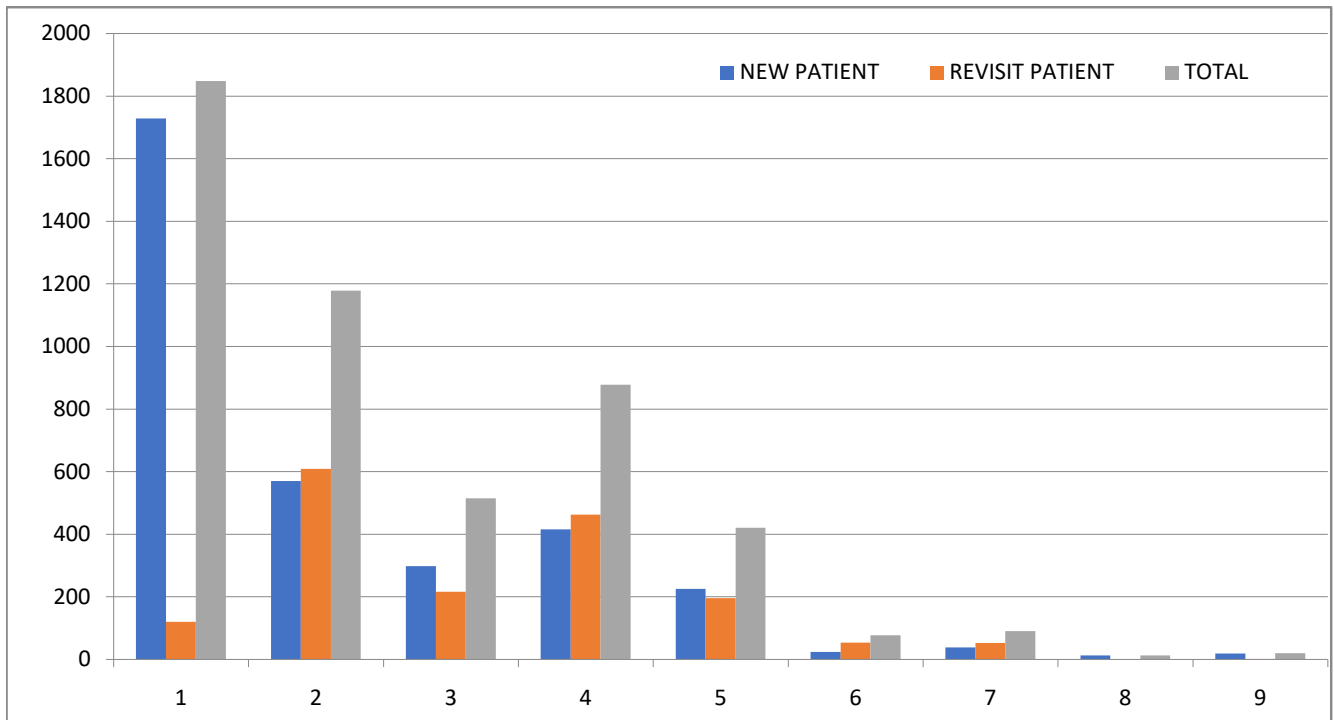

GOVERNMENT OF TRIPURA  
 AGARTALA GOVERNMENT DENTAL COLLEGE  
 AGARTALA, TRIPURA WEST  
 Email Id: - [no.agdc.igmh@gmail.com](mailto:no.agdc.igmh@gmail.com)

**OPD SUMMMARY REPORT CLINIC WISE FOR THE MONTH OF AUGUST-2024**

<b>TOTAL PATIENT : 3917</b>	<b>TOTAL NEW PATIENT : 2569</b>	<b>TOTAL REVISIT PATIENT : 1348</b>
-----------------------------	---------------------------------	-------------------------------------

SL NO	CLINIC	NEW PATIENT	REVISIT PATIENT	TOTAL
1	Oral Medicine & Radiology	1299	127	1426
2	Oral and Maxillofacial Surgery	469	435	904
3	Periodontology & Implantology	211	175	386
4	Conservative Dentistry and Endodontics	318	359	677
5	Pedodontics and Preventive Dentistry	195	174	369
6	Orthodontic and Dentofacial Orthopaedics	15	38	53
7	Prosthodontics and crown and Bridge	35	39	74
8	Oral Pathology & Oral Microbiology	10	0	10
9	Public Health Dentistry	17	1	18

TOTAL:                      2569                      1348                      3917

## August-2024

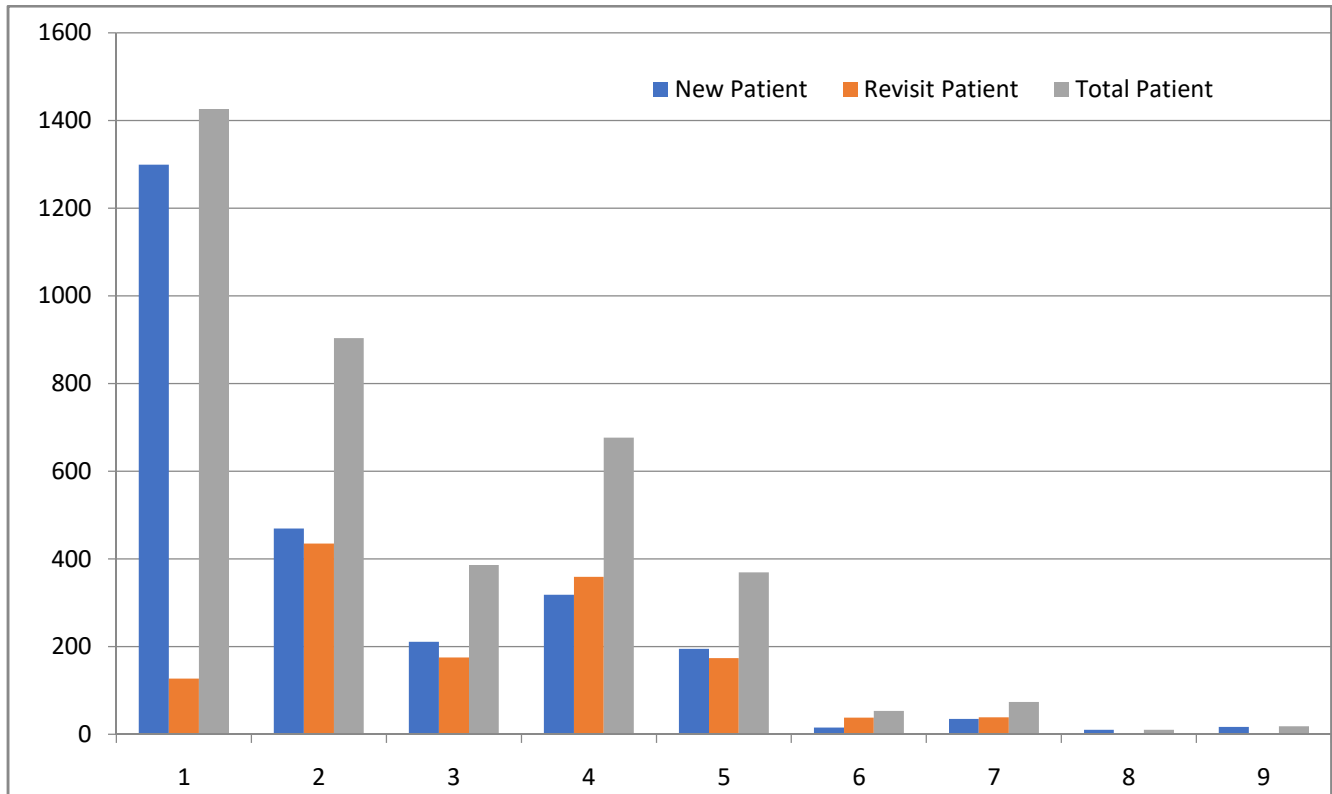



GOVERNMENT OF TRIPURA  
 AGARTALA GOVERNMENT DENTAL COLLEGE  
 AGARTALA, TRIPURA WEST  
 Email Id: - [no.agdc.igmh@gmail.com](mailto:no.agdc.igmh@gmail.com)

**OPD SUMMMARY REPORT CLINIC WISE FOR THE MONTH OF SEPTEMBER-2024**

TOTAL PATIENT : 4507	TOTAL NEW PATIENT : 3022	TOTAL REVISIT PATIENT : 1485
----------------------	--------------------------	------------------------------

SL NO	CLINIC	NEW PATIENT	REVISIT PATIENT	TOTAL
1	Oral Medicine & Radiology	1529	127	1656
2	Oral and Maxillofacial Surgery	551	525	1076
3	Periodontology & Implantology	238	156	394
4	Conservative Dentistry and Endodontics	392	396	788
5	Pedodontics and Preventive Dentistry	204	186	390
6	Orthodontic and Dentofacial Orthopaedics	14	37	51
7	Prosthodontics and crown and Bridge	56	57	113
8	Oral Pathology & Oral Microbiology	19	0	19
9	Public Health Dentistry	19	1	20

TOTAL:                    3022                    1485                    4507

## September-2024

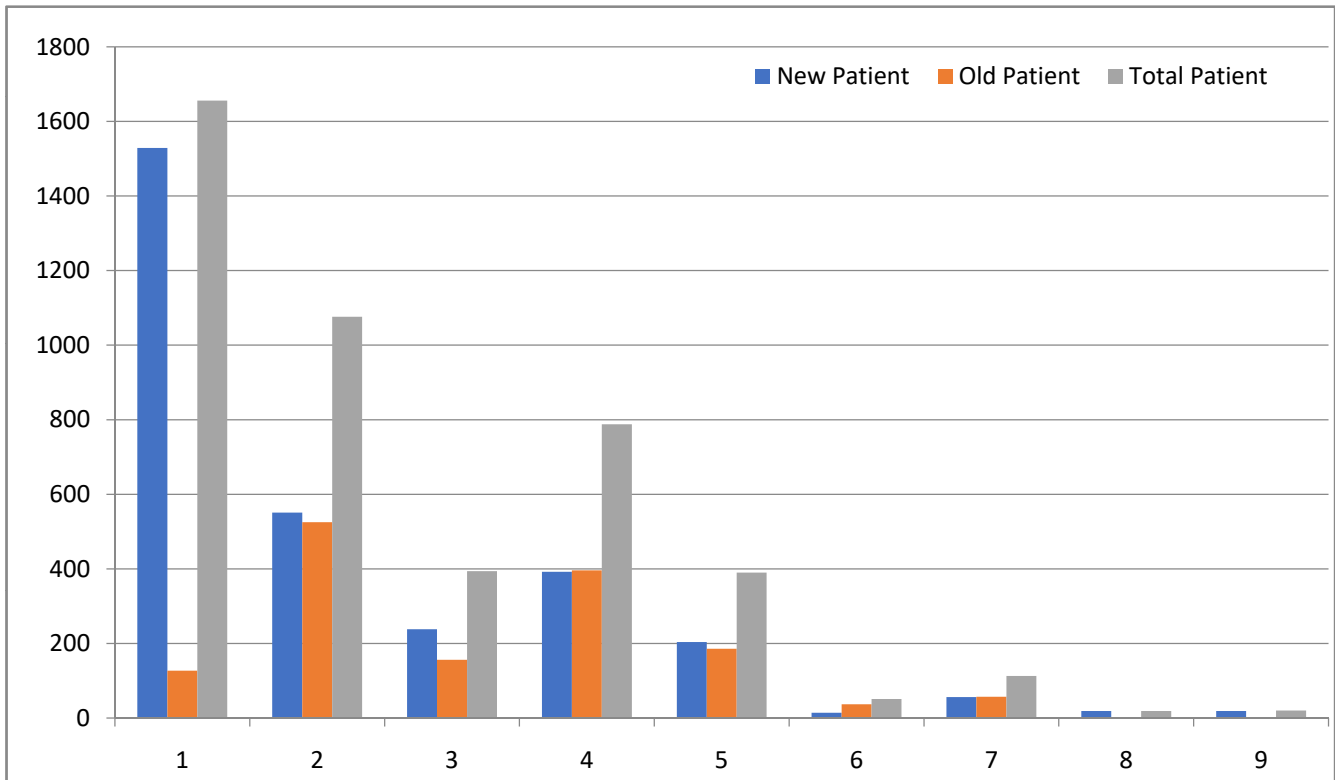

GOVERNMENT OF TRIPURA  
 AGARTALA GOVERNMENT DENTAL COLLEGE  
 AGARTALA, TRIPURA WEST  
 Email Id: - [no.agdc.igmh@gmail.com](mailto:no.agdc.igmh@gmail.com)

**OPD SUMMMARY REPORT CLINIC WISE FOR THE MONTH OF OCTOBER-2024**

<b>TOTAL PATIENT : 3937</b>	<b>TOTAL NEW PATIENT : 2640</b>	<b>TOTAL REVISIT PATIENT : 1297</b>
-----------------------------	---------------------------------	-------------------------------------

SL NO	CLINIC	NEW PATIENT	REVISIT PATIENT	TOTAL
1	Oral Medicine & Radiology	1373	132	1505
2	Oral and Maxillofacial Surgery	473	419	892
3	Periodontology & Implantology	210	146	356
4	Conservative Dentistry and Endodontics	291	393	684
5	Pedodontics and Preventive Dentistry	194	144	338
6	Orthodontic and Dentofacial Orthopaedics	19	29	48
7	Prosthodontics and crown and Bridge	48	29	77
8	Oral Pathology & Oral Microbiology	12	0	12
9	Public Health Dentistry	20	5	25

TOTAL:                      2640                      1297                      3937

## October-2024

